

OKEECHOBEE IN CENTER OF WEALTHY FARM AND LAKE COUNTRY

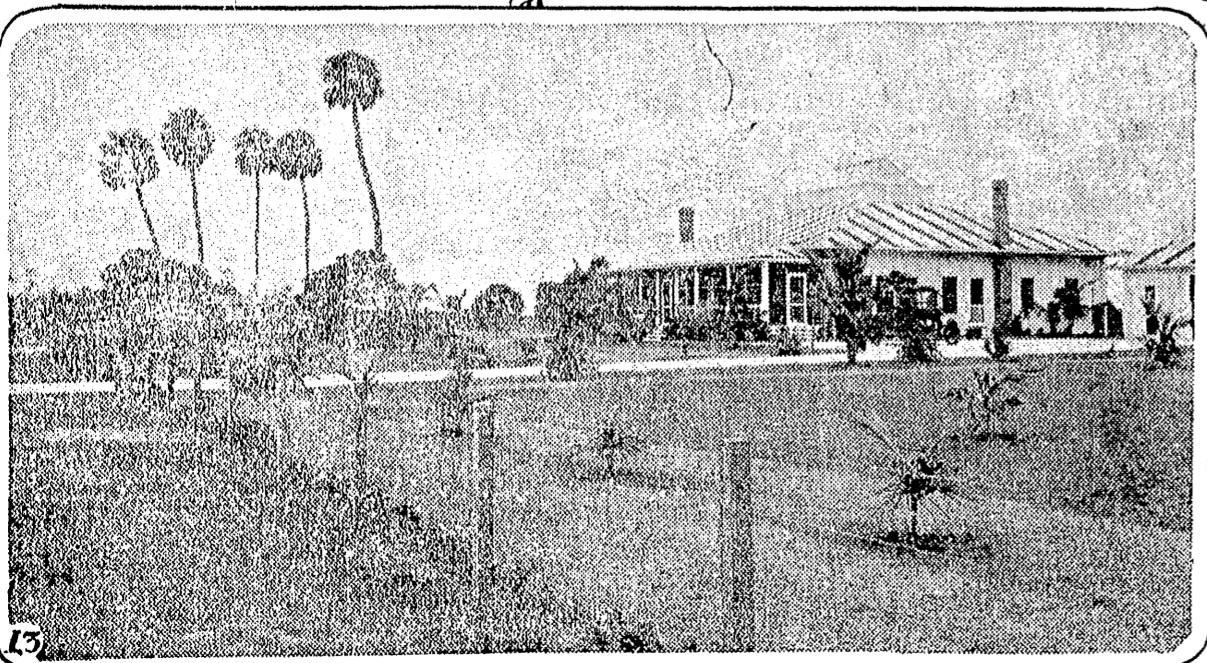
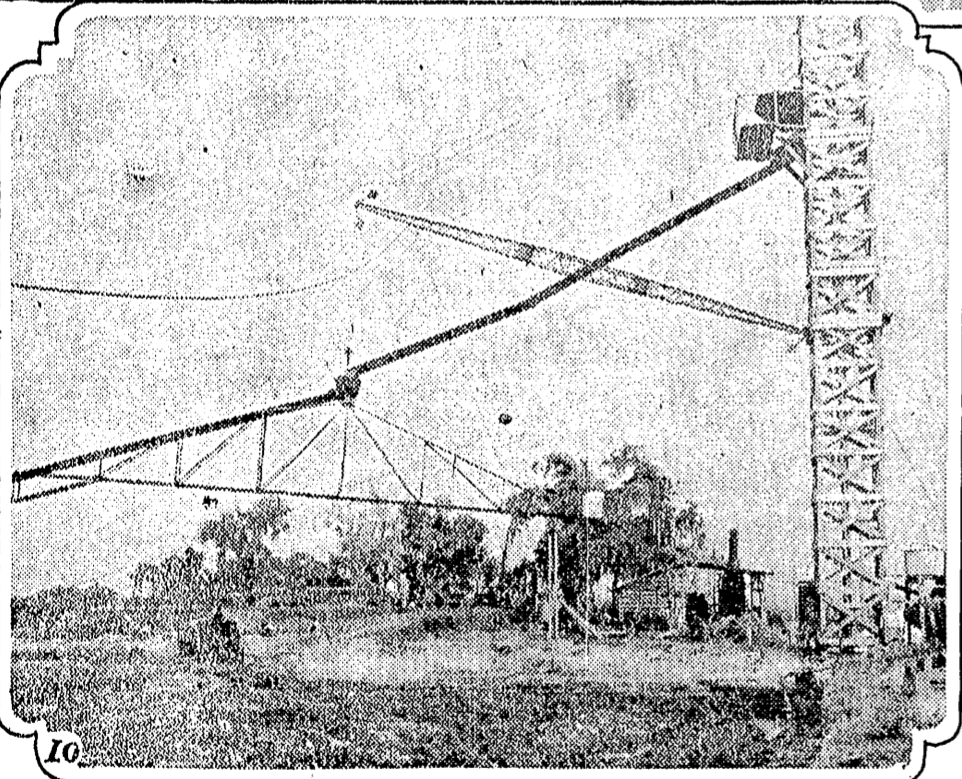
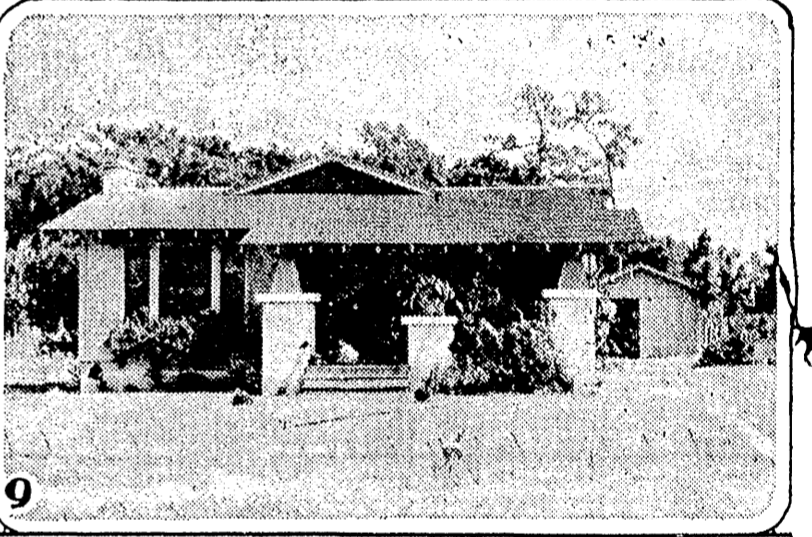
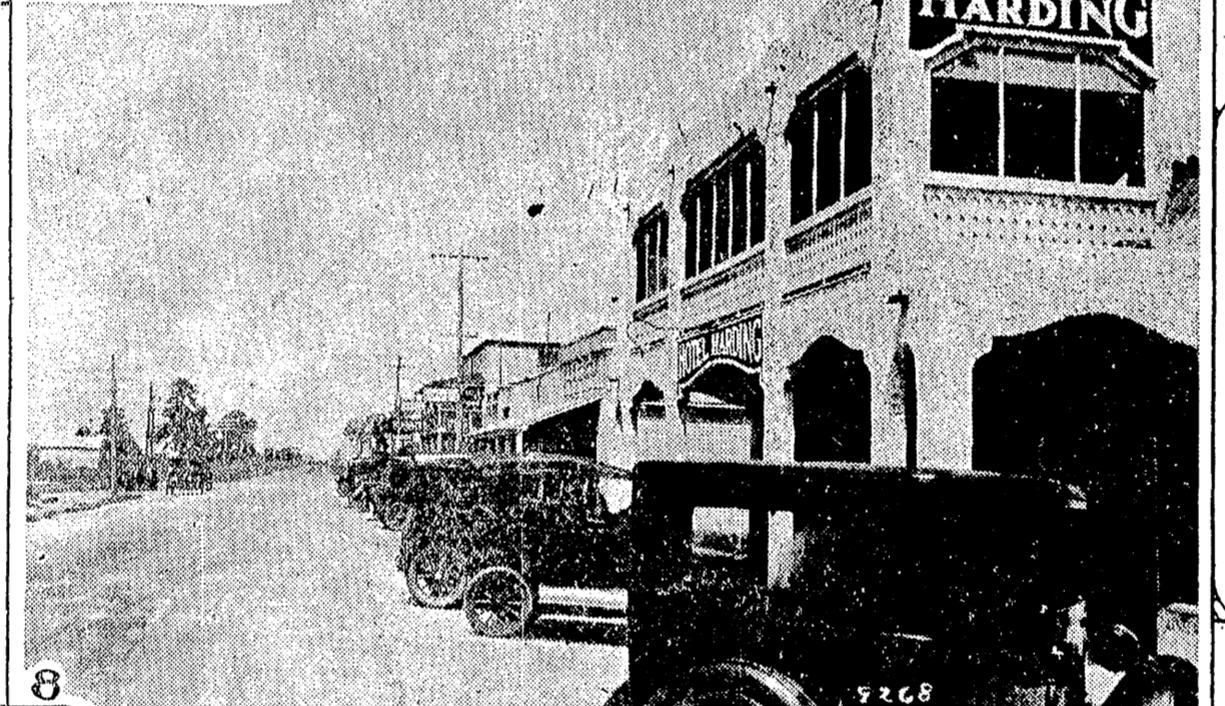
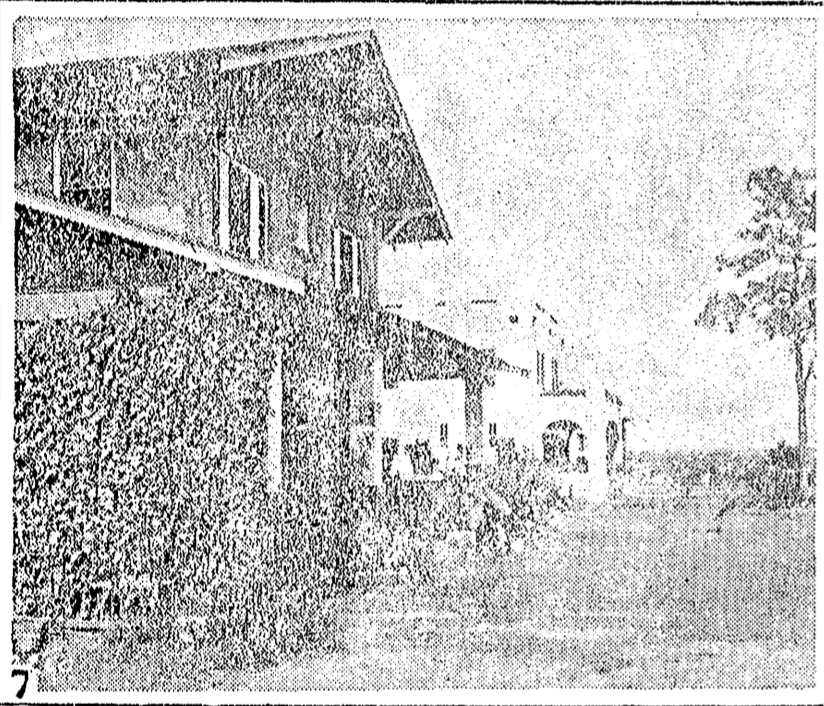
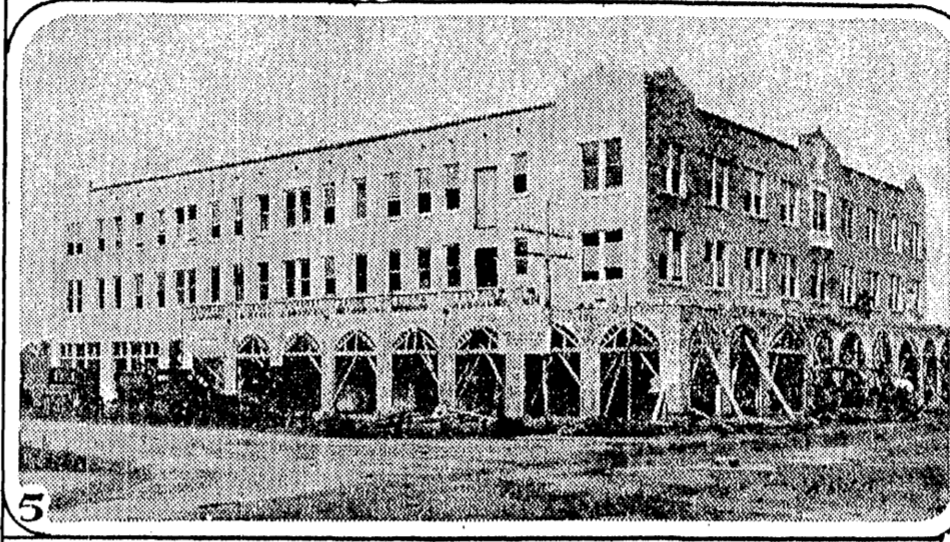
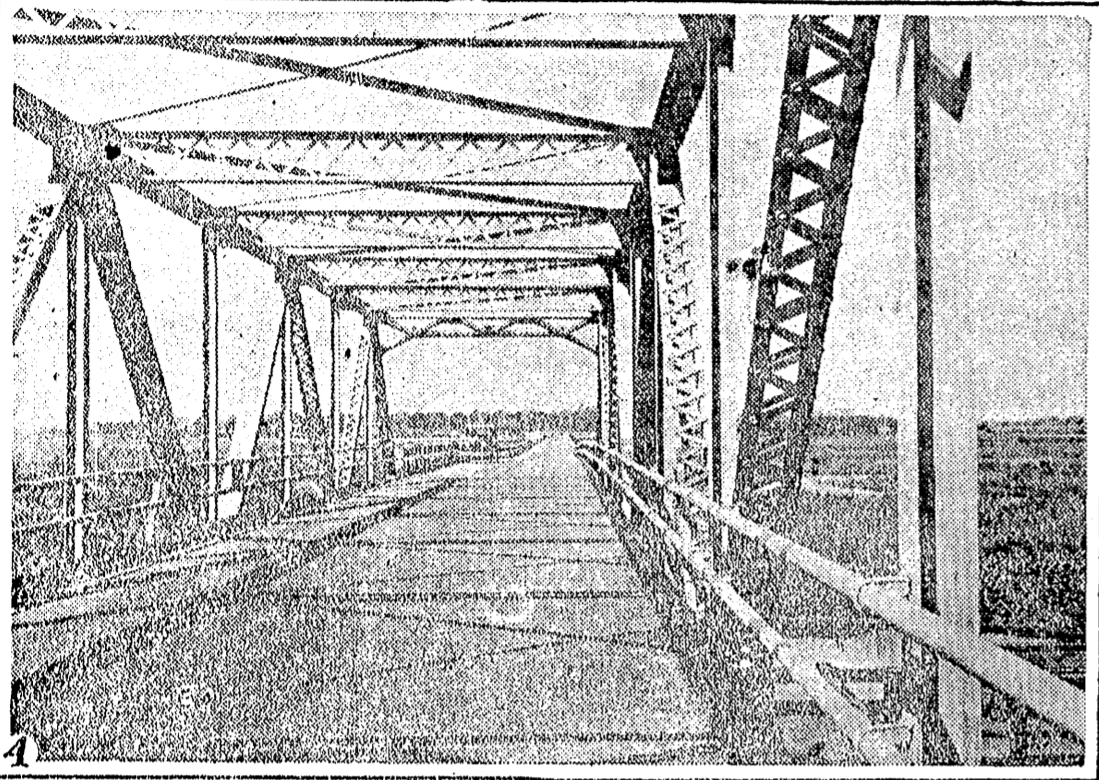
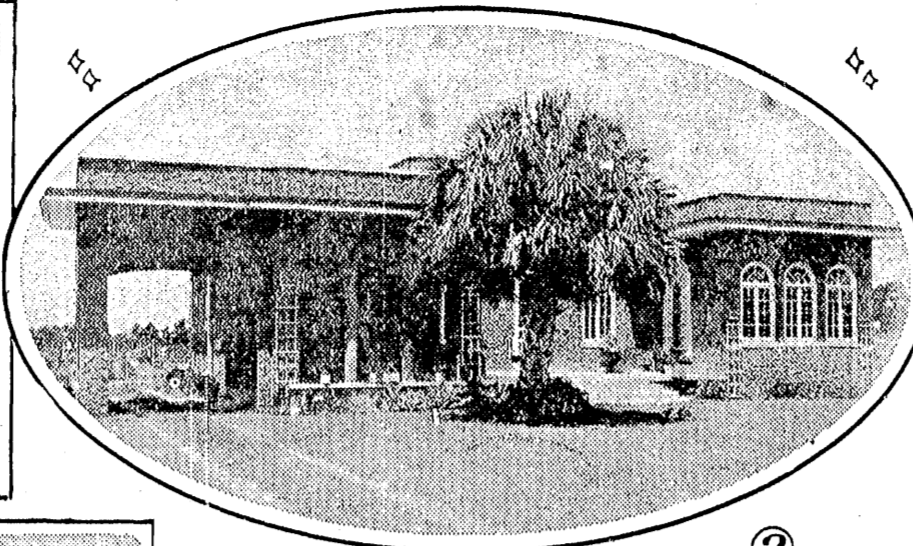
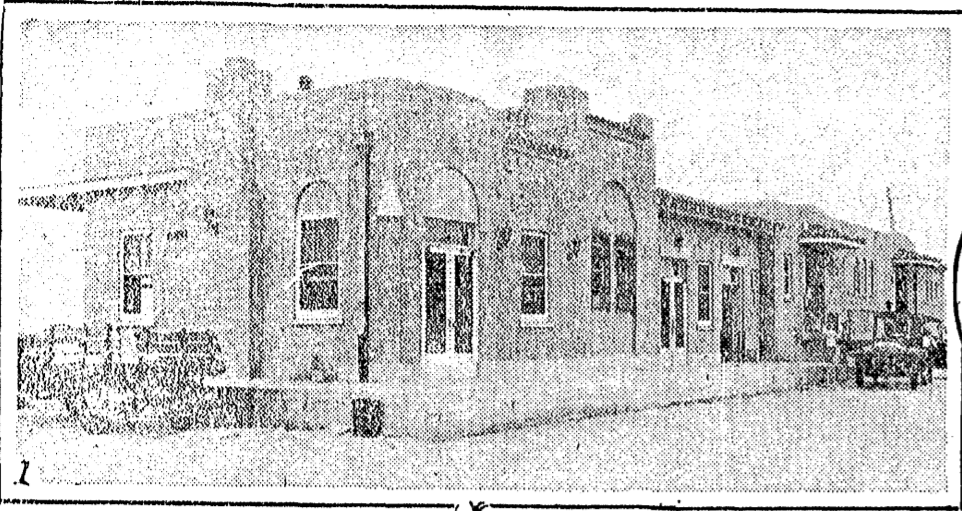

OKEECHOBEE CITY, widely known for its fisheries, its vegetables and farming and almost countless other agricultural and industrial possibilities, presents an almost unlimited panorama of interesting sights, both within the city and through the surrounding territory. No. 1, the Seaboard Air Line freight and passenger station. No. 2, residence of J. O. Wolff. No. 3, the \$25,000 Methodist Church completed this year. No. 4, view across Harding Memorial bridge, looking west over the Kissimmee, eight miles from Okeechobee City. No. 5, the new Hotel Southland under construction; it cost \$125,000 and contains 100 rooms, four stories and a large lobby. No. 6, road building scene between Okeechobee City and Port Pierce. No. 7, residence of the Rev. E. L. Shuler and D. P. Deberry. No. 8, the Hotel Harding, opened during the summer. No. 9, residence of Carl S. Simmons. No. 10, the beginning of excavations for the new waterworks reservoir; extensions under way will cost \$110,000. No. 11, residence of J. R. Minahan. No. 12, wholesale fish houses on the Okeechobee river; a million dollars' worth of fish was shipped from these houses last season. No. 13, residence of W. J. Conners facing Lake Okeechobee and Conners Highway. No. 14, residence of Carl F. Walker.—Photographs, Florida Photographic Concern.